

Agenzia del Territorio
CATASTO FABBRICATI
Ufficio Provinciale di
Bologna

ELABORATO PLANIMETRICO
Compilato da:
Gallerani Nicola
Iscritto all'albo:
Geometri
Prov. Bologna N. 2596

Comune di Crevalcore
Sezione: Foglio: 100 Particella: 322

Protocollo n. BO0174459 del 27/09/2013
Tipo Mappale n. 136402 del 06/08/2013

Dimostrazione grafica dei subalterni Scala 1 : 200

PIANO TERRA

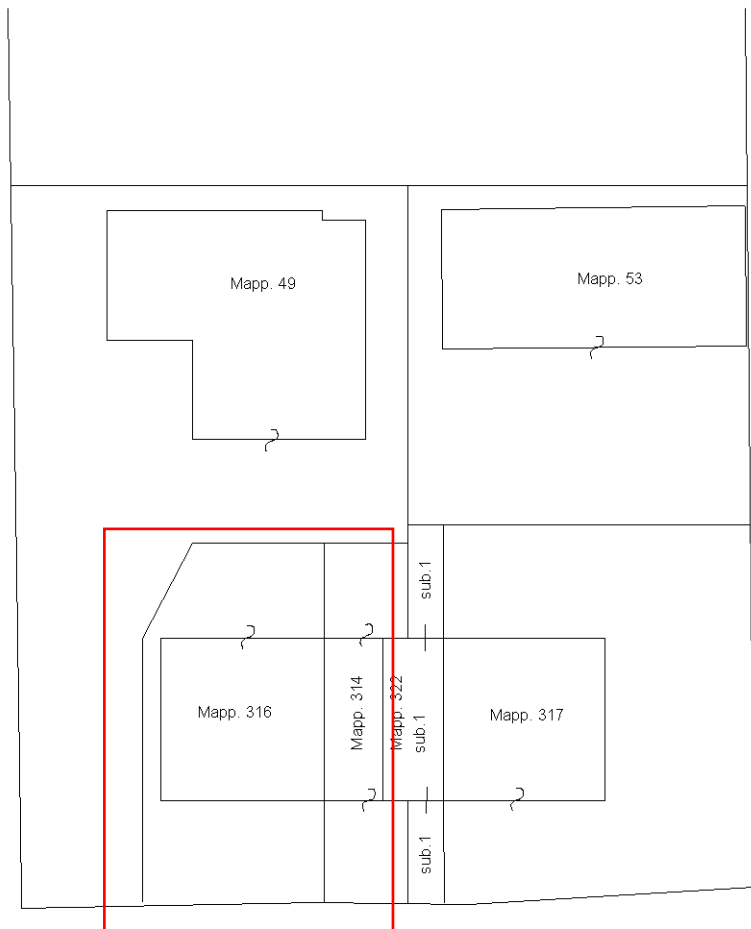

Via Di Mezzo
Levant

PIANO PRIMO

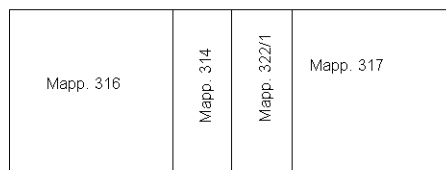

PIANO SECONDO

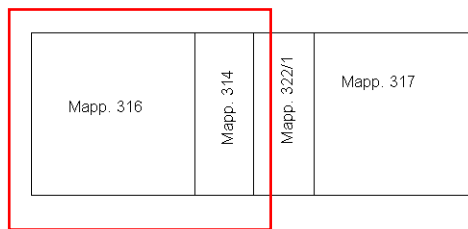

Catasto dei Fabbricati - Situazione al 22/12/2019 - Comune di CREVALCORE (D166) - < Foglio: 100 - Particella: 322 - Elaborato planimetrico >

Ultima planimetria in atti

Piano terra

ESTRATTO DIA N° 31/2010 - STATO LEGITTIMO

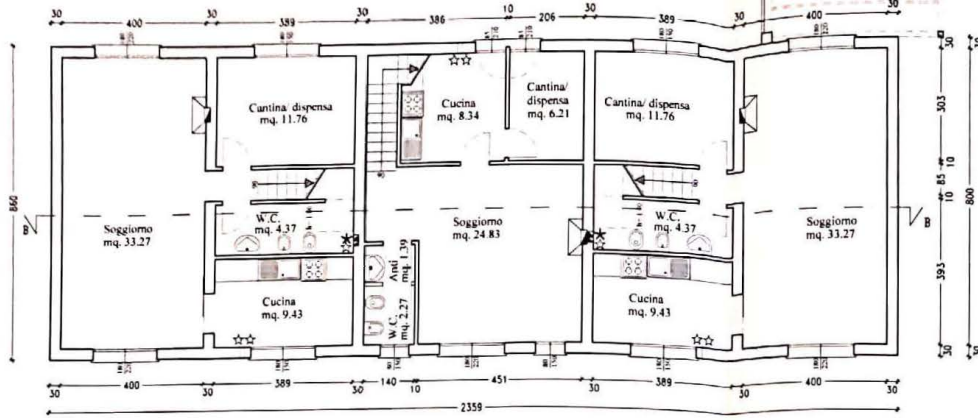

PROSPETTO SUD (Fabbricato C)

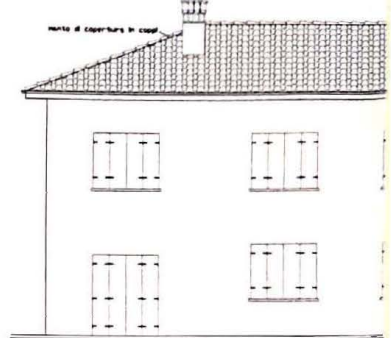

PROSPETTO NORD (Fabbricato)

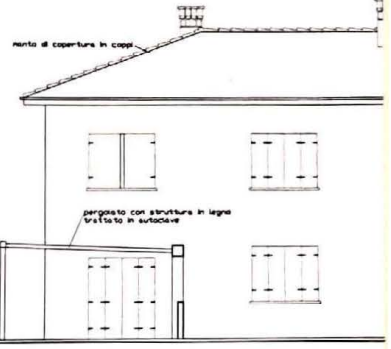

SEZIONE B-B (Fabr. C,D,E)

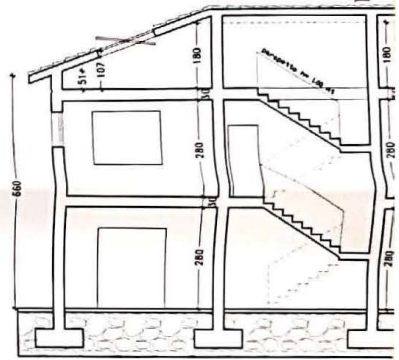

Piano Primo

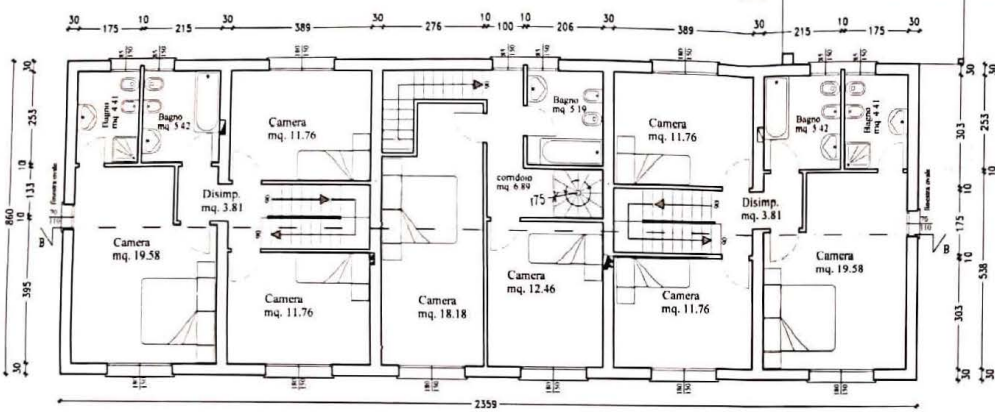

Piano Secondo

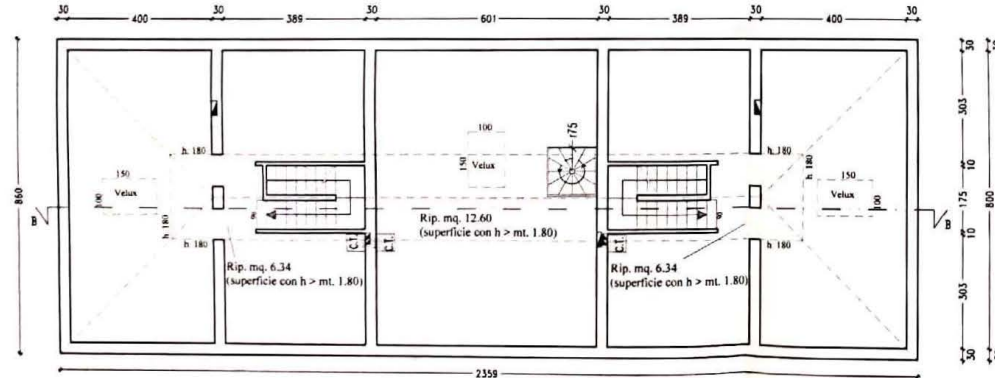

PROSPETTO OVEST (Fabbricato C)

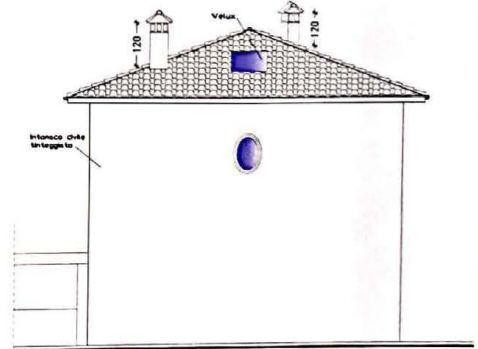

PROSPETTO EST (Fabbricato E)

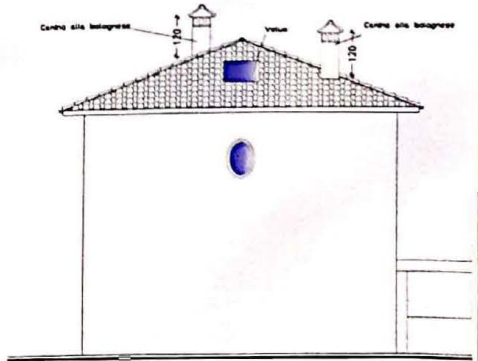

Pianta tetto

